

SKETCH OF SURVEY
FOR
DOROTHY PRYATELY
FROM LAND OF H. & E. PILDNER
PART OF LOT 130, CHARDON VILLAGE

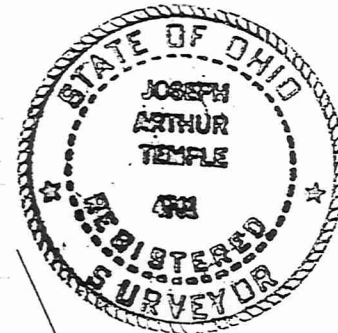

I hereby certify, that I have surveyed these premises in accordance with Chapter 1733-37 of the Ohio Administrative Code.

J. Arthur Temple
Registered Surveyor # 4761
May 1975

D.A. PRYATELY Vol. 552 Pg. 1376

587°06'30" E 713.30 Iron Pipe Set
257.17

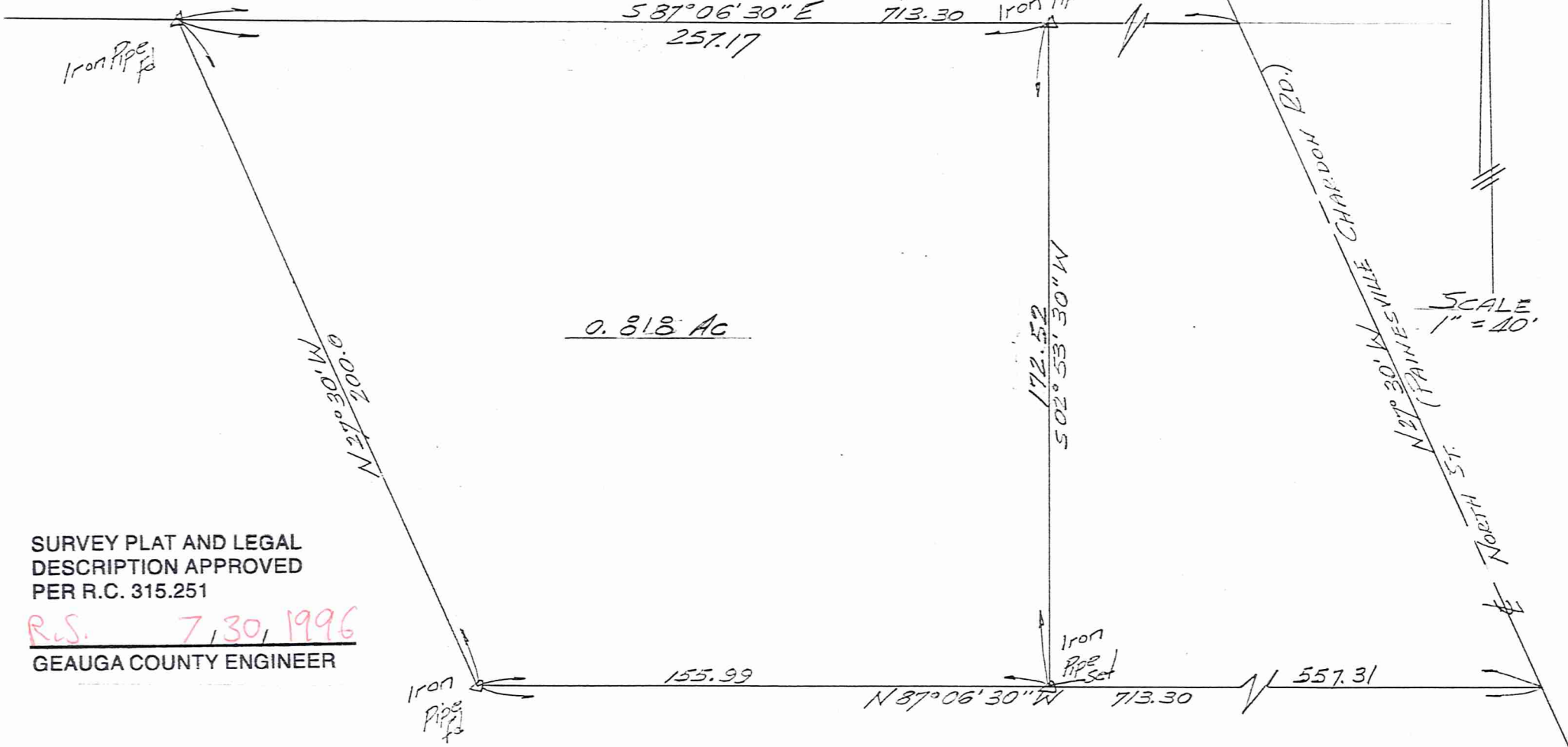

SCALE
1" = 40'

SURVEY PLAT AND LEGAL
DESCRIPTION APPROVED
PER R.C. 315.251

R.S. 7,30,1996
GEAUGA COUNTY ENGINEER

P. & L. POPE Vol. 208 Pg. 512

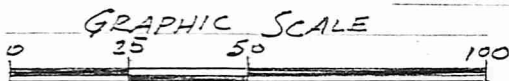

DESCRIPTION FOR DOROTHY PRYATELY

Situated in the Village of Chardon, County of Geauga and State of Ohio, being part of Lot 130 within said village and further described as follows;

Beginning in the north line of land conveyed to P. and L. Pope by deed recorded in Vol. 208 Pg. 512 of the Geauga County Records of Deeds at a point which is North 87 Deg. 06' 30" West along said north line a distance of 557.31 feet from the centerline of North Street (Painesville-Ravenna Road) to an iron pipe set;

Thence continuing North 87 Deg. 06' 30" West along the north line of the said Pope land a distance of 155.99 to an iron pipe found at an angle point;

Thence North 27 Deg. 30' 00" West along the said Pope land a distance of 200.00 feet to an iron pipe found in the south line of land conveyed to D. A. Pryately by deed recorded in Vol. 552 Pg. 1376 of the Geauga County Records of Deeds;

Thence South 87 Deg. 06' 30" East along the south line of the said Pryately land a distance of 257.17 feet to an iron pipe set;

Thence South 02 Deg. 53' 30" West a distance of 172.52 feet to the place of beginning, containing within said bounds 0.818 acres of land according to the survey of J. Arthur Temple, Registered Surveyor #4761, dated May 1975.

SURVEY PLAT AND LEGAL
DESCRIPTION APPROVED
PER R.C. 315.251

R.S. 7, 30, 1996
GEAUGA COUNTY ENGINEER